PART OF THE S.1/2, OF SECTION 26, AND
PART OF THE N.1/2, OF SECTION 34, AND
PART OF THE W.1/2, OF SECTION 35, T.7N., R.1E., S.L.B. & M.

EDEN ACRES SUBDIVISION

IN WEBER COUNTY
SCALE 1" = 100'

TAXING UNIT: 28

SEE PAGE 45

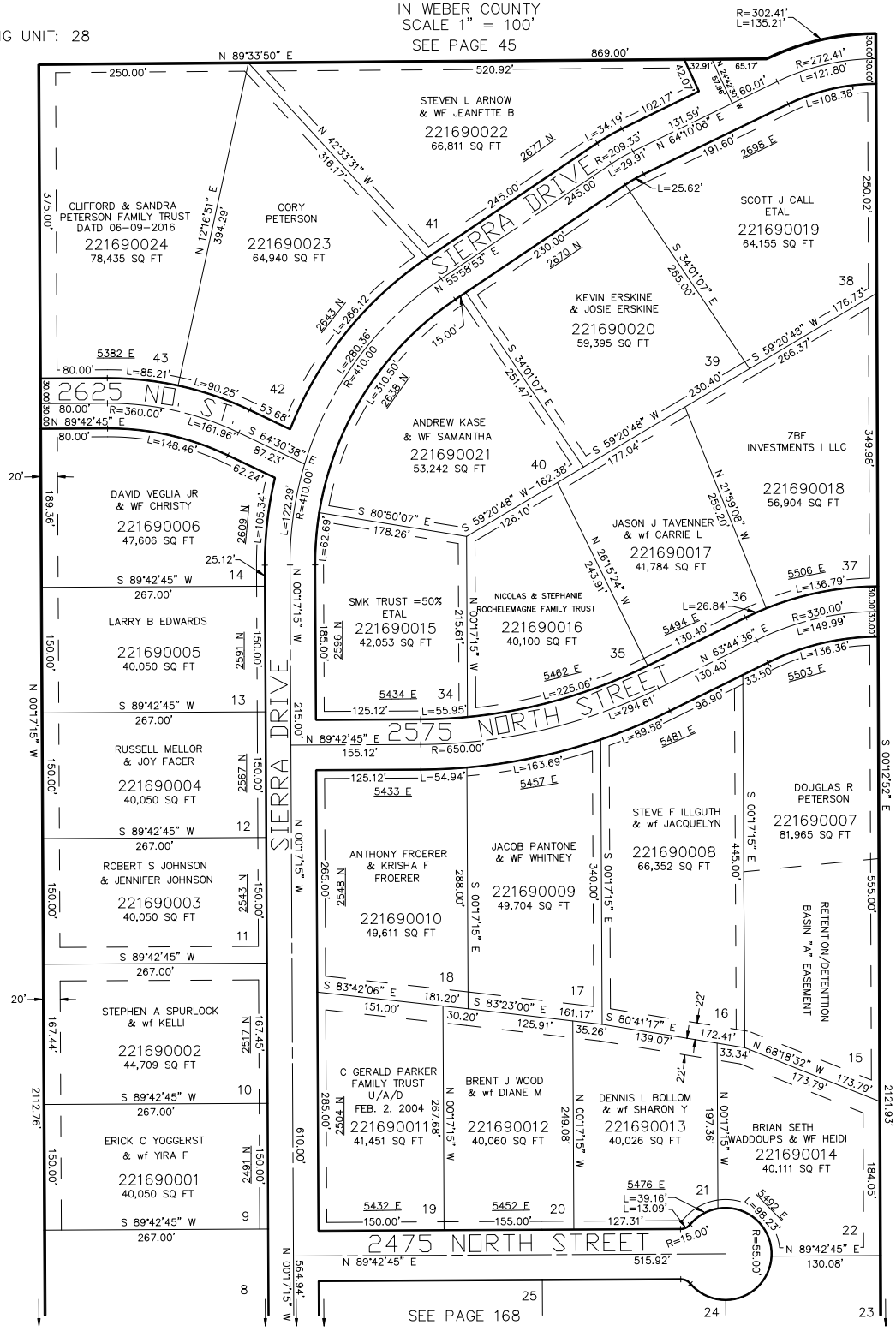

SEE PAGE 45

10' UTILITY & DRAINAGE EASEMENTS EACH SIDE OF PROPERTY LINES AS INDICATED BY DASHED LINES EXCEPT AS OTHERWISE SHOWN.

FOR COMPLETE ENG DATA SEE ORIGINAL DEDICATION PLAT IN BOOK 51, PAGE 38 OF RECORDS.

JAR 01-00